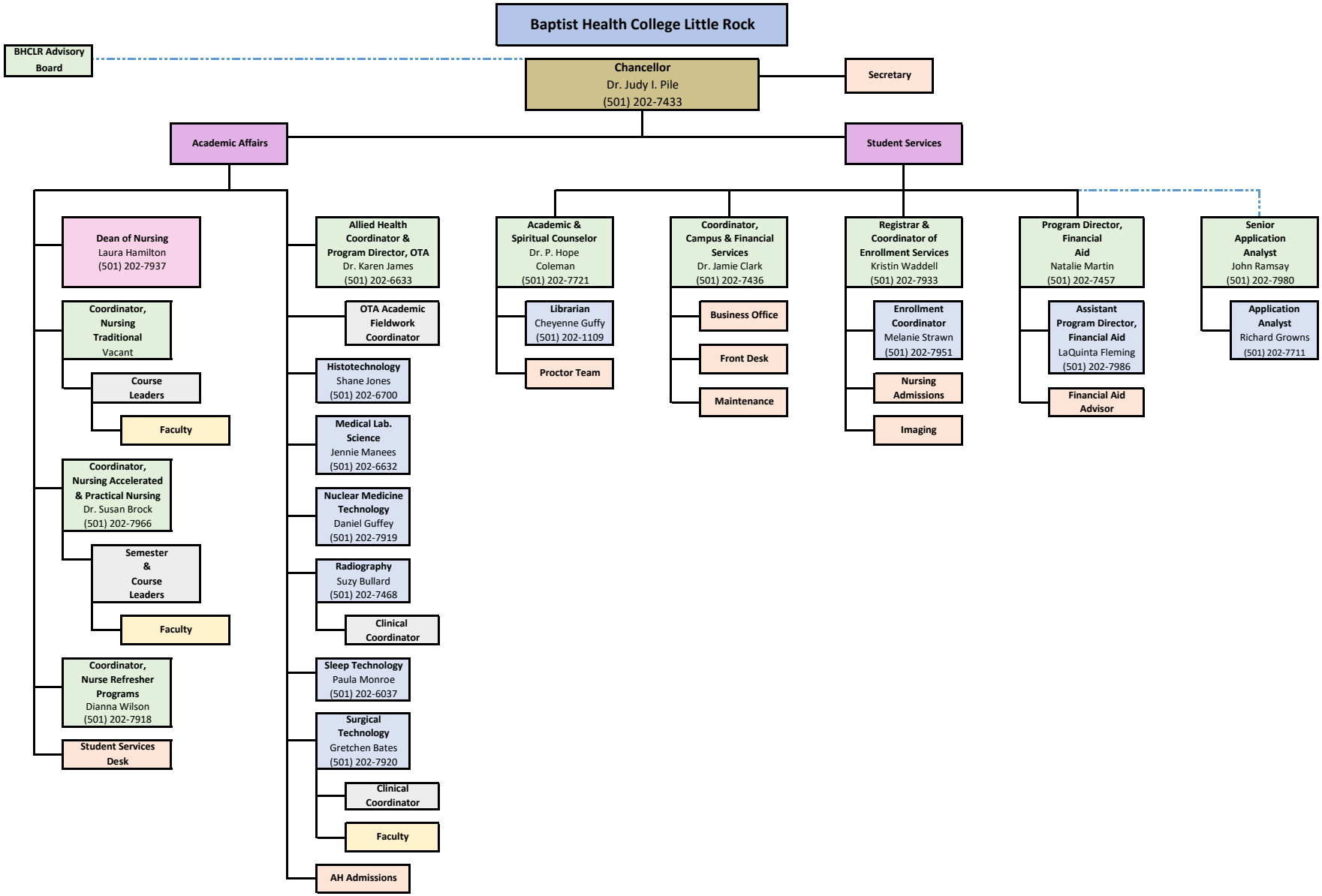
Baptist Health College Little Rock
BHCLR Advisory Board
Chancellor
Dr. Judy I. Pile
(501) 202-7433
Secretary
Academic Affairs
Student Services
Dean of Nursing
Laura Hamilton
(501) 202-7937
Coordinator, Nursing Traditional
Vacant
Course Leaders
Faculty
Coordinator, Nursing Accelerated & Practical Nursing
Dr. Susan Brock
(501) 202-7966
Semester & Course Leaders
Faculty
Coordinator, Nurse Refresher Programs
Dianna Wilson
(501) 202-7918
Student Services Desk
Allied Health Coordinator & Program Director, OTA
Dr. Karen James
(501) 202-6633
OTA Academic Fieldwork Coordinator
Histotechnology
Shane Jones
(501) 202-6700
Medical Lab. Science
Jennie Manees
(501) 202-6632
Nuclear Medicine Technology
Daniel Guffey
(501) 202-7919
Radiography
Suzy Bullard
(501) 202-7468
Clinical Coordinator
Sleep Technology
Paula Monroe
(501) 202-6037
Surgical Technology
Gretchen Bates
(501) 202-7920
Clinical Coordinator
Faculty
AH Admissions
Academic & Spiritual Counselor
Dr. P. Hope Coleman
(501) 202-7721
Librarian
Cheyenne Guffy
(501) 202-1109
Proctor Team
Coordinator, Campus & Financial Services
Dr. Jamie Clark
(501) 202-7436
Business Office
Front Desk
Maintenance
Registrar & Coordinator of Enrollment Services
Kristin Waddell
(501) 202-7933
Enrollment Coordinator
Melanie Strawn
(501) 202-7951
Nursing Admissions
Imaging
Program Director, Financial Aid
Natalie Martin
(501) 202-7457
Assistant Program Director, Financial Aid
LaQuinta Fleming
(501) 202-7986
Financial Aid Advisor
Senior Application Analyst
John Ramsay
(501) 202-7980
Application Analyst
Richard Growns
(501) 202-7711